

EXISTING LEGAL DESCRIPTIONS

The North Half of the Northwest Quarter, the Southeast Quarter of the Northwest Quarter, and the Southwest Quarter of the Northeast Quarter of Section 20, Township 19 North, Range 17 East, W.M., in the County of Kittitas, State of Washington;

TOGETHER WITH:

The South 895.00 feet of the West 950.00 feet of the Southwest Quarter of the Southwest of Section 17, Township 19 North, Range 17 East, W.M., in the County of Kittitas, State of Washington

EXCEPT:

1. A strip of land 100 feet in width across the Southeast Quarter of the Northwest Quarter of said Section 20, conveyed by M.C. Ballard and Minnie F. Ballard, his wife, to the Chicago, Milwaukee and St. Paul Railway Company, by deed recorded October 1, 1907 in Book 16 of Deeds, page 222, under Auditor's File No. 19639;

2. That portion of the Southwest Quarter of the Northeast Quarter of said Section 20 contained within the description of Deed recorded June 6, 1923, under Auditor's File No. 69790, Book 39 of Deeds, page 43, conveyed by Marion Moore and Frances Moore to Cascade Lumber Company.

3. That portion within the Southwest Quarter of the Northeast Quarter of said Section 20 conveyed to the United States of America by deed recorded September 16, 1931, in Book 49 of Deeds, page 549, under Auditor's file No. 106652, described as follows:

Beginning at a point within the Southwest Quarter of the Northeast Quarter of said Section 20, which point is South 37'38" West, 3348.0 feet from the Northeast corner of said Section 20; thence North 3'40" East, 398.0 feet; thence North 86'20" West, 198.6 feet; thence South 12'20" West, 275.0 feet; thence South 32'03" East, 173.0 feet; thence South 88'43" East, 126.1 feet to the point of beginning.

4. Those portions conveyed to the State of Washington for highway by deeds recorded November 16, 1928, October 27, 1930, May 12, 1931, July 10, 1939, and July 13, 1953 in Book 47 of Deeds, page 28; Book 49 of Deeds, page 60, Book 49 of Deeds, page 385, Book 61 of Deeds, page 231, and Book 92 of Deeds, pages 107 and 109, under Auditor's File No. 93163, 102841, 105134, 148158, 238539 and 238542, respectively

5. Right-of-way for Burlington Northern Railroad.

6. Any rights-of-way for Kittitas Reclamation District as indicated by acquisition blueprints for the Southwest Quarter of the Northeast Quarter

SURVEY REFERENCES

AUDITOR FILE NUMBERS:

BOOK	PAGE
27	194
6	39
27	195
29	208
23	22
19	97
J	201
30	171
17	167

GLO, STATE ROW PLATS, RAILROAD RIGHT OF WAY PLATS, PLAT OF SUNLIGHT WATERS, LAND CORNER RECORDS: 538257, 536672, 536667, 536669, 536674, 536670, 1959 HAUGE LCR'S, SAGEBRUSH POWER LLC RECORD OF SURVEY, AUDITOR FILE NO 201502260007, 201209190010, 201708160048

NOTES:

- METERING IS REQUIRED FOR ALL NEW USES OF DOMESTIC WATER FOR RESIDENTIAL WELL CONNECTIONS AND USAGE MUST BE RECORDED IN A MANNER CONSISTENT WITH KITTITAS COUNTY CODE CHAPTER 13.35.027 AND ECOLOGY REGULATIONS. AND
- THE APPROVAL OF THIS DIVISION OF LAND PROVIDES NO GUARANTEE THAT USE OF WATER UNDER THE GROUND WATER EXEMPTION (RCW 90.44.050) FOR THIS PLAT OR ANY PORTION THEREOF WILL NOT BE SUBJECT TO CURTAILMENT BY THE DEPARTMENT OF ECOLOGY OR A COURT OF LAW (SETTLEMENT AGREEMENT)

SWAUK RANCH CONSERVATION PLAT

**IN SECTION 17 AND SECTION 20,
TOWNSHIP 19 NORTH, RANGE 17 EAST, W.M.
TAX PARCELS 207734**

KITTITAS COUNTY DEPARTMENT OF PUBLIC WORKS

EXAMINED AND APPROVED THIS _____ DAY OF _____, A.D. 2018.

KITTITAS COUNTY ENGINEER

KITTITAS COUNTY HEALTH DEPARTMENT

I HEREBY CERTIFY THAT THE PLAT HAS BEEN EXAMINED AND CONFORMS WITH CURRENT KITTITAS COUNTY CODE CHAPTER 13.

DATED THIS _____ DAY OF _____ A.D., 2018

KITTITAS COUNTY HEALTH OFFICER

CERTIFICATE OF COUNTY PLANNING DIRECTOR

I HEREBY CERTIFY THAT THIS PLAT HAS BEEN EXAMINED BY ME AND FIND THAT IT CONFORMS TO THE COMPREHENSIVE PLAN OF KITTITAS COUNTY PLANNING COMMISSION.

DATED THIS _____ DAY OF _____ A.D., 2018

KITTITAS COUNTY PLANNING DIRECTOR

CERTIFICATE OF KITTITAS COUNTY TREASURER

I HEREBY CERTIFY THAT THE TAXES AND ASSESSMENTS ARE PAID FOR THE PRECEDING YEARS AND ARE CURRENT AS OF THE DATE OF MY SIGNATURE BELOW.

DATED THIS _____ DAY OF _____ A.D., 2018

KITTITAS COUNTY TREASURER

CERTIFICATE OF KITTITAS COUNTY ASSESSOR

I HEREBY CERTIFY THAT THIS PLAT HAS BEEN EXAMINED BY ME AND I FIND THE PROPERTY TO BE IN AN ACCEPTABLE CONDITION FOR PLATTING. PARCEL NO. 207734

DATED THIS _____ DAY OF _____ A.D., 2018

KITTITAS COUNTY ASSESSOR

KITTITAS COUNTY BOARD OF COMMISSIONERS

EXAMINED AND APPROVED THIS _____ DAY OF _____, A.D., 2018.

BOARD OF COUNTY COMMISSIONERS
KITTITAS COUNTY, WASHINGTON

BY: _____
CHAIRMAN

ATTEST:

CLERK OF THE BOARD

Auditor's Certificate

Filed For Record This _____ Day of _____ 20____.
At _____ M.
In Book _____ Of Surveys At Page _____
At The Request Of Pioneer Surveying and Engineering, Inc.

KITTITAS COUNTY AUDITOR _____
DEPUTY COUNTY AUDITOR

Survey For
SWAUK VALLEY RANCH, LLC.
Sections 17, 20, T. 19 N, R. 17 E, W.M.
Kittitas, County, Washington

PSE Pioneer Surveying & Engineering, Inc.
Civil Engineering and Land Planning
125 Simcoe Drive
Goldendale, Washington 98620
Phone (509) 773-4945, Fax (509) 773-5888, E-Mail pse@gorge.net

Date: 3-28-18

Drawn By: JG

Surveyed By: JG/TB

Checked By: JG

Sheet 3 Of 3

Job Number: 2016-SWK

Surveyor's Certificate

This Map correctly represents a Survey made by me or under my direction in conformance with the requirements of the Survey Recording Act at the request of

_____ SWAUK VALLEY RANCH LLC _____ in _____ 08-16.

Jesse P. Garner, PLS 42687 Date

Accuracy Statement (WAC 332-130)

This Survey was performed with a Topcon Hyper+ RTK surveying system with a relative accuracy greater than 1:5000. Mathematical analysis where required is by least squares.

Note

No warranties are made as to matters of encroachment, adverse possession, unwritten title, riparian changes or flood zones, etc.

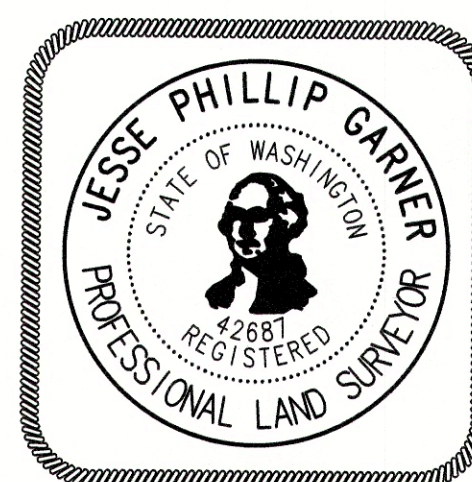

SHEET 3